LAVENDER®

Since 1995

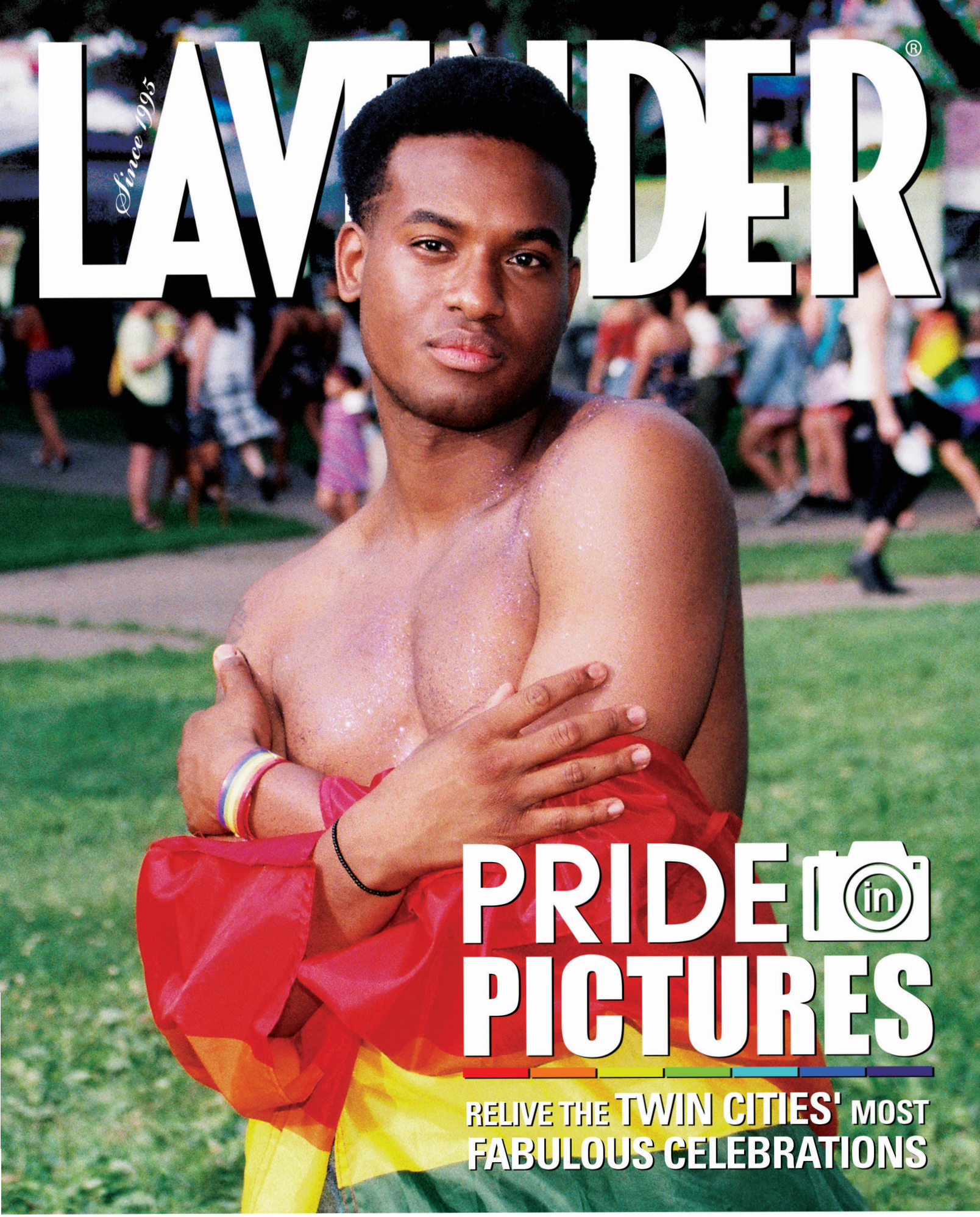

PRIDE in PICTURES

RELIVE THE TWIN CITIES' MOST FABULOUS CELEBRATIONS

604 LAVENDERMAGAZINE.COM
MINNESOTA'S GLBT MAGAZINE
JULY 19-AUGUST 1, 2018

NEW! WE ARE ON issuu
READ US ONLINE AND IN THE APP!

JOIN 86.7K OF US ON TWITTER @BIGGAYNEWS

NEXT LAVENDER'S FIRST THURSDAY: 08/02/18 AT SOCIABLE CIDER WERKS

EVERYBODY LOVES A BEAR, AND THE BEAR LOVES EVERYBODY.

BEAR MINIMUM SALES EVENT

NO PAYMENTS FOR 90 DAYS ON ALL NEW VEHICLES!

New 2018

Outlander and Outlander Sport

UP TO

$5,000 OFF MSRP[1]

Certified Pre-Owned

Outlander, Outlander Sport, Lancer and Mirage

UP TO

50% OFF[2]

CHOOSE

0% APR UP TO 72 MONTHS

on New Outlander, Outlander Sport and Eclipse Cross Turbo[3]

Offers end 7/31/18. See dealer for details. On approved credit. Security deposit waived. 2018 Outlander MSRP $24,925. 2018 Outlander Sport MSRP $21,490. Eclipse Cross Turbo MSRP: $23,295. 2018 Mirage G4 MSRP $15,385. (1) Available through Ally Financial, subject to approved credit and insurance. May not combine with factory cash rebates. (2) Some customers will not qualify. Price, terms and vehicle availability may vary. (3) Some customers will not qualify. Price, terms and vehicle availability may vary. Special APR or Special Lease offers not available with factory rebates. †EPA mileage estimate. Actual mileage may vary.

WHITE BEAR MITSUBISHI LIFETIME POWERTRAIN WARRANTY

Every new and certified pre-owned vehicle purchase includes the White Bear Mitsubishi Lifetime Powertrain Warranty!

Lifetime Powertrain Warranty is valid from vehicle sale date through the customer's lifetime, or until the customer no longer owns the vehicle. Non-transferrable. Limitations apply. See dealer or visit whitebearmitsubishi.com for complete details, including covered components, exclusions, and owner's responsibilities. Certified pre-owned vehicles must be 2012 or newer with less than 80,000 miles.

MITSUBISHI MOTORS
Drive your Ambition

10-year 100,000-mile POWERTRAIN LIMITED WARRANTY

61 694

651.204.4750

3400 Highway 61, Just North of 694
White Bear Lake

WhiteBearMitsubishi.com

WHITE BEAR MITSUBISHI

Explore our Family "Fantasy" Outdoor Living!

Dick sez

Dick Enrico
GREETER & HOST

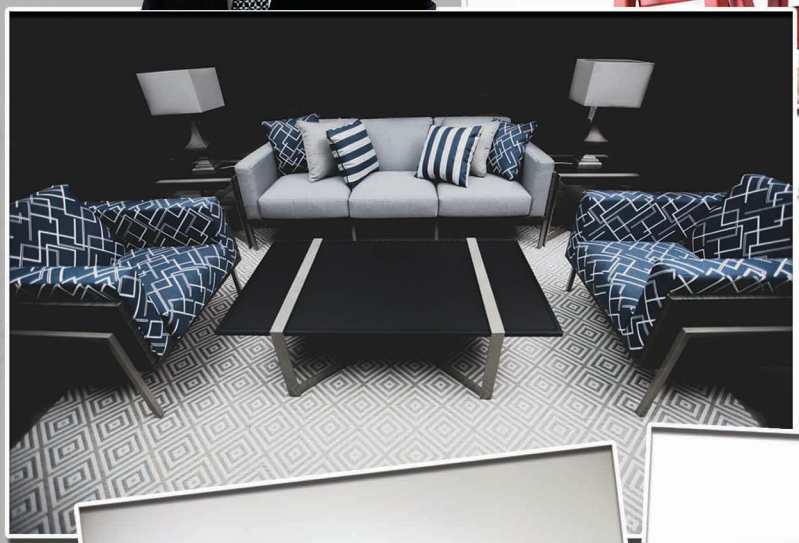

Decorators, Designers, & Architects Welcome!

2ndShade™
PATIO FURNITURE

Visit our 40,000 sq ft Showroom!

Budget Payments • Trades Welcome

15102 Minnetonka Industrial Rd, • Minnetonka, MN 55345
952-444-5500 • 2ndshade.com
New • Used • Rental • Repairs • Storage

JULY 19-AUGUST 1, 2018 | ISSUE 604

CONTENTS

LAVENDER

PRIDE IN PICTURES 2018

8 Lavender's First Thursday and Summer of Pride Kickoff Party
10 Pride Score Thursday at LUSH
12 Youth Pride
12 Pride Grand Marshal Reception
13 Golden Valley Pride
15 Twin Cities Pride Family Fun Day
16 General Mills Pride Reception
18 Twin Cities Pride Festival
20 Twin Cities Pride in Concert
20 Twin Cities Pride Rainbow Run
22 2018 Ashley Rukes Pride Parade
24 Minnesota United FC Pride Night
24 Minnesota Lynx Pride Night
25 Queer Music Consortium Pride Concert
26 Minnesota Freedom Band Pride Concert
26 A Conversation with Chelsea Handler
27 Queer Prom
28 Jasmine Masters at Honey
28 Grown & Sexy Pride VIII
29 Soul Friday
30 Whitney Houston-Diana Ross Drag Brunch
30 XXL Pride- Monet X Change
31 Communion: Pride Edition
32 Woman's Club of Minneapolis Pride Dance
32 8th Annual Deaf LGBTQ+ Awards
34 Minnesota Vikings LGBTQ Summit
36 Minnesota Leather Pride
37 Pride Weekend at Gay 90s
38 Pride Weekend at eagleBOLTbar
38 Pride Weekend at LUSH
39 Pride Weekend at Town House Bar
39 Pride Weekend at 19 Bar
39 Café and Bar Lurcat Pride Celebration
41 Saloon Pride Block Party

OUR RESOURCES

40 The Network
42 Community Connection

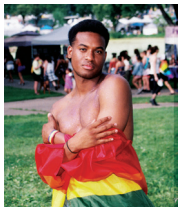

ON THE COVER

Once more, the GLBT community of the Twin Cities celebrated Pride in full force.
Photo by Sophia Hantzes

Page 10: Photo by Sophia Hantzes, **Page 18:** Photo by Sophia Hantzes, **Page 28:** Photo by Sophia Hantzes, **Page 31:** Photo by Chris Tarbox.

ONLINE

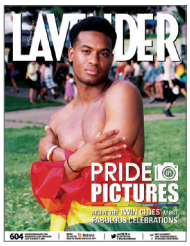

Online Magazine

Prizes

LavenderMagazine.com

Available on www.LavenderMagazine.com: Our Online Magazine, read it on your computer, iPad, iPhone, or DROID. Prizes, register to win. Exclusive content only online, not in print.

MORE 'UM's PER HOUR THAN ANY OTHER STATION.

100.7 FM + 104.5 FM

RADIO K
770AM 100.7&104.5FM
Real College Radio

HABITATION™
Furnishing + Design

Two stores in One
4317 Excelsior Blvd. St. Louis Park, MN 55416 952.426.3548

Designer reHab™
Closeout, Consignment + Clearance Furnishings

www.habitationdesign.com | www.designerrehab.com

TACORI

EXCLUSIVELY AT

ARTHUR'S JEWELERS

WEDDING RING WEEK
AUGUST 1-4
1717 LEXINGTON AVE N, ROSEVILLE MN

Divorce Mediation with
Steve Burns, Ph.D.

Civil separations with reasonable solutions for the LGBT Community going through divorce.

By appointment **612-990-0649**

Convenient Midway Location
2324 University Ave. W., Stuite 100

The Clinic
FOR MEDICAL AESTHETICS
BEAUTY. ART. SCIENCE.

Botox/Dysport • Dermal Fillers
Laser Treatments • Skincare
Permanent Cosmetics • Body Contouring

8085 Wayzata Blvd., Suite 110 • St. Louis Park
763-205-4718 • THECLINICMN.COM

Dana Orr, RN

THE LINK

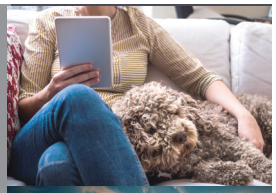

Your connection to the best of it all.

Studio-4 Bedrooms available now!

2929 University Avenue SE
Minneapolis, MN 55414
linkliving.com | (952) 333-4876

LAVENDER

Volume 24, Issue 604 • July 19-August 1, 2018

Editorial
Managing Editor Chris Tarbox 612-436-4692
Editorial Assistants Linda Raines 612-436-4660, Kassidy Tarala
Editor Emeritus Ethan Boatner
Editorial Associate George Holdgrafer
Contributors Ellen Krug, Steve Lenius, Jennifer Parello, Randy Stern, John Townsend, Bradley Traynor, Carla Waldemar

Advertising
Sales & Advertising Director Barry Leavitt 612-436-4690
Senior Account Executive Suzanne Farrell 612-436-4699
Account Executives
Josh Elmore 612-436-4697
Nathan Johnson 612-436-4695
Richard Kranz 612-436-4675
Advertising Associate: George Holdgrafer
Sales & Event Administration: Linda Raines 612-436-4660
Casey Ubel 612-436-4660
Classifieds Suzanne Farrell 612-436-4699
National Sales Representatives
Motivate Media 858-272-9023
NEMA 612-436-4698
Rivendell Media 212-242-6863

Creative
Digital Director Mike Hnida 612-436-4679
Photographer Sophia Hantzes
Lavender Studios Mike Hnida

Administration
Publisher Lavender Media, Inc.
President & CEO Stephen Rocheford 612-436-4665
Vice President & CC Pierre Tardif 612-436-4666
Chief Financial Officer Mary Lauer 612-436-4664
Distribution Manager/Administrative Assistant Casey Ubel 612-436-4660
Founders George Holdgrafer, Stephen Rocheford
Inspiration Steven W. Anderson (1954-1994), Timothy J. Lee (1968-2002), Russell Berg (1957-2005), Kathryn Rocheford (1914-2006), Jonathan Halverson (1974-2010), Adam Houghtaling (1984-2012), Walker Pearce (1946-2013), Tim Campbell (1939-2015), Donald Tardif (1942-2018)

Letters are subject to editing for grammar, punctuation, space, and libel. They should be no more than 300 words. Letters must include name, address, and phone number. Unsigned letters will not be published. Priority will be given to letters that refer to material previously published in Lavender Magazine. Submit letters to Lavender Magazine, Letters to the Editor, 7701 York Ave S, Suite 225, Edina, MN 55435; or e-mail <editor@lavendermagazine.com>.

For our Privacy Policy, go to LavenderMagazine.com/resources/privacy-policy

Lavender Media, Inc.
7701 York Ave S, Suite 225, Edina, MN 55435
612-436-4660 **Office**
612-436-4685 **Fax**
612-436-4660 **Subscriptions/Distribution**
612-436-4660 **Lavender Advertising**
612-436-4698 **NEMA Advertising**

LAVENDER MAGAZINE.COM
LavenderMagazine.com

BIG GAY NEWS.COM
BigGayNews.com

NEMA

mmpa
Lavender 2016 Magazine of the Year

Printer of Lavender
Schumann Printers, Inc.
920-484-3348

Entire contents copyright 2018. All rights reserved. Publication of the name or photograph of any person, organization, or business in this magazine does not reflect upon one's sexual orientation whatsoever. Lavender® Magazine reserves the right to refuse any advertising. This issue of Lavender® Magazine is available free of charge during the time period published on the cover. Pickup at one of our distribution sites is limited to one copy per person.

Make sure your business, organization or event is part of

LAVENDER'S 2019 PRIDE PAGES!

Minnesota's annual GLBT guide featuring GLBT-friendly businesses, organizations and wedding resources.

Deadline: Dec 5, 2018
Published: Dec 20, 2018

Call 612-436-4660 to speak with a sales executive and reserve your space today.

FIND YOUR CIRCLE OF *Love*

SCHEHERAZADE JEWELERS

GALLERIA • 69TH & FRANCE • EDINA
sjewelers.com • 952.926.2455

MICHAEL BONDANZA
MODERN CLASSICS

18k Yellow Gold Diamond, or Sapphire Rings, prices start at $885

Looking for a way to save?

You need to insure both your auto and your home, so why not save money in the process? Call today for a free, no obligation look at auto and home discounts from American Family.

AMERICAN FAMILY INSURANCE®
All your protection under one roof®

EQUAL HOUSING INSURER

American Family Mutual Insurance Company and its Subsidiaries
American Standard Insurance Company of Wisconsin
Home Office – Madison, WI 53783
American Family Insurance Company
American Standard Insurance Company of Ohio
Home Office – Columbus, OH 43240
www.amfam.com © 2008

Dawn Bartell Agency
4649 Bloomington Avenue
Minneapolis, MN
dbartell@amfam.com
612.333.5554

STANDARD HEATING & AIR CONDITIONING

Offer Extended!

INSTANT SAVINGS **$700 Off**

Air Conditioners • Including Ductless Systems

Plus, qualifying utility rebates

$0 DOWN • 0% INTEREST
FOR 25 MONTHS (OAC)

- Family-Owned Since 1930
- Smart Club™ Maintenance Plan
- Service On All Brands

bryant® Heating & Cooling Systems

WHATEVER IT TAKES.®

Contact Us Today! | 612-503-8090 | standardheating.com

Not valid with any other offer. Some restrictions apply. Installation must be completed Now-July 31, 2018.

PRIDE in PICTURES

Photos by Sophia Hantzes

Photo by Sophia Hantzes

LAVENDER'S SUMMER OF PRIDE KICKOFF PARTY AT PSYCHO SUZI'S

June 7

Photo by Sophia Hantzes

Photo by Sophia Hantzes

Photo by Sophia Hantzes

Photo by Sophia Hantzes

Photo by Sophia Hantzes

Photo by Sophia Hantzes

Photo by Sophia Hantzes

Photo by Sophia Hantzes

Photo by Sophia Hantzes

Photo by Sophia Hantzes

Photo by Sophia Hantzes

Photo by Sophia Hantzes

Photo by Sophia Hantzes

Photo by Sophia Hantzes

Photo by Sophia Hantzes

Photo by Sophia Hantzes

Photo by Sophia Hantzes

Photo by Sophia Hantzes

Photo by Sophia Hantzes

Photo by Sophia Hantzes

Photo by Sophia Hantzes

CARPET · HARDWOOD · LUXURY VINYL · LAMINATE · AREA RUGS

START OFF ON THE
RIGHT FOOT

AWESOME HAPPENS ON SHAW FLOORS

Shaw FLOORS

Call Mark at 763-424-5499
for a FREE Design Consultation
and Special LAVENDER Pricing

Shaw DESIGN CENTER
Magic Carpets

Magic Carpets, a Shaw Flooring Center
7400 Lakeland Ave N Minneapolis, Minnesota 55428
WWW.MAGICCARPETS.BIZ

PRIDE in PICTURES

Photos by Sophia Hantzes

Photo by Sophia Hantzes

PRIDE SCORE THURSDAY AT LUSH

June 21

Photo by Sophia Hantzes

Photo by Sophia Hantzes

Photo by Sophia Hantzes

Photo by Sophia Hantzes

Photo by Sophia Hantzes

Photo by Sophia Hantzes

Photo by Sophia Hantzes

Photo by Sophia Hantzes

Photo by Sophia Hantzes

Photo by Sophia Hantzes

Photo by Sophia Hantzes

Photo by Sophia Hantzes

Photo by Sophia Hantzes

PRIDE in PICTURES

Photos by Sophia Hantzes

Photo by Sophia Hantzes

Photo by Sophia Hantzes

Photo by Sophia Hantzes

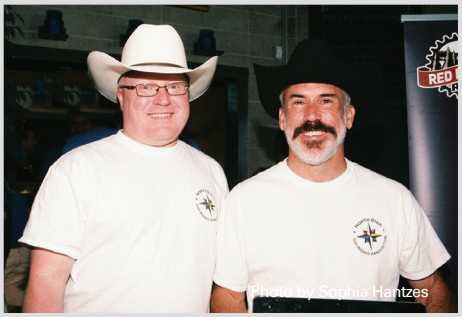
Photo by Sophia Hantzes

Photo by Sophia Hantzes

Photo by Sophia Hantzes

Photo by Sophia Hantzes

Photo by Sophia Hantzes

Photo by Sophia Hantzes

Photo by Sophia Hantzes

Photo by Sophia Hantzes

Photo by Sophia Hantzes

Photo by Sophia Hantzes

Photo by Sophia Hantzes

PRIDE in PICTURES

Photos by Sophia Hantzes

Photo by Sophia Hantzes

YOUTH PRIDE

May 8

Photo by Sophia Hantzes

Photo by Sophia Hantzes

Photo by Sophia Hantzes

Photo by Sophia Hantzes

Photo by Sophia Hantzes

Photo by Sophia Hantzes

Photo by Sophia Hantzes

Photo by Sophia Hantzes

PRIDE GRAND MARSHAL RECEPTION & PRIDE ART SHOW

June 6

Photo by Sophia Hantzes

Photo by Sophia Hantzes

Photo by Sophia Hantzes

Photo by Sophia Hantzes

Photo by Sophia Hantzes

Photo by Sophia Hantzes

Photo by Sophia Hantzes

Photo by Sophia Hantzes

Photo by Sophia Hantzes

PRIDE in PICTURES

Photos by Sophia Hantzes

Photo by Sophia Hantzes

GOLDEN VALLEY PRIDE

June 10

Photo by Sophia Hantzes

Photo by Sophia Hantzes

Photo by Sophia Hantzes

Photo by Sophia Hantzes

THE Twins ARE YOUR TEAM

DIVERSITY DAY

VS

THURSDAY, AUGUST 23

FIRST PITCH 7:10PM

twinsbaseball.com/diversityday

410 Oak Grove Restaurant

- *The Woman's Club of Minneapolis' dining room is now open to the public!*
- *Enjoy an elegant, delicious American cuisine prepared by Chef Michael Abelson*
- *Reservations are required for dining. RSVP with The Woman's Club Front Desk*

410 OAK GROVE STREET • MINNEAPOLIS

frontdesk@womansclub.org • 612-813-5300 • www.womansclub.org

Follow Us On Social for Everything 410 Oak Grove!

uptown dermatology & skinspa p.a.

Education • Experience • Excellence

...with a smile!

Jaime Davis, MD, FAAD
Mayo Trained, Board Certified, Award Winning Dermatologist

Nadine Miller, M.P.A.S., PA-C
Physician Assistant in Dermatology

Angela Rohland, C-FNP
Dermatology Nurse Practitioner

- Appointments within ONE week
- All major insurance accepted
- Fully credentialed & licensed providers

Uptown Row, Suite 208 • 1221 W. Lake Street • Minneapolis, MN 55408
612-455-3200 • www.UptownDermatology.com

PRIDE in PICTURES

GOLDEN VALLEY PRIDE

June 10

Photo by Sophia Hantzes

Photo by Sophia Hantzes

Photo by Sophia Hantzes

Photo by Sophia Hantzes

Photo by Sophia Hantzes

Photo by Sophia Hantzes

Photo by Sophia Hantzes

Photo by Sophia Hantzes

PRIDE in PICTURES

Photos by Sophia Hantzes

TWIN CITIES PRIDE FAMILY FUN DAY

June 17

Photo by Sophia Hantzes

Photo by Sophia Hantzes

Photo by Sophia Hantzes

Photo by Sophia Hantzes

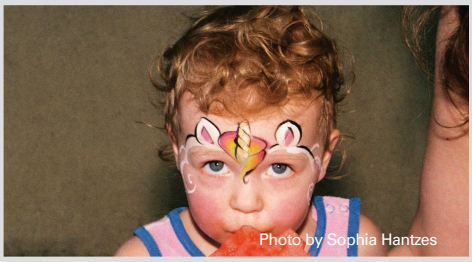
Photo by Sophia Hantzes

Photo by Sophia Hantzes

Photo by Sophia Hantzes

Photo by Sophia Hantzes

Photo by Sophia Hantzes

Photo by Sophia Hantzes

Photo by Sophia Hantzes

Photo by Sophia Hantzes

Photo by Sophia Hantzes

Photo by Sophia Hantzes

Photo by Sophia Hantzes

Photo by Sophia Hantzes

Photo by Sophia Hantzes

NOW OPEN!

Haskell's
The Wine & Cheese Bar!

612-638-0926

Coffee
- Espresso bar

Food
- Breakfast Sandwiches
- Gourmet Specialties
- Paninis
- Small Plates

Beer
- Craft & Specialty

Wine
- Best Wine List in Town!

901 Nicollet Mall
www.haskellswinebar.com

Haskell's
The Wine People!
Haskells.com • 1-800-486-2434

PRIDE in PICTURES

Photos by Sophia Hantzes

GENERAL MILLS PRIDE RECEPTION

June 20

Photo by Sophia Hantzes

Photo by Sophia Hantzes

Photo by Sophia Hantzes

Photo by Sophia Hantzes

Photo by Sophia Hantzes

Photo by Sophia Hantzes

Photo by Sophia Hantzes

Photo by Sophia Hantzes

Photo by Sophia Hantzes

Photo by Sophia Hantzes

Photo by Sophia Hantzes

CO OP
PROUD
TO SUPPORT PRIDE
Mississippi Market
Natural Foods Co-op
3 SAINT PAUL LOCATIONS
msmarket.coop

RE/MAX RESULTS
NoPlaceLikeHome.info
Amy Ruzick, RE/MAX Results
651-492-1044
Kay T. Johnson, RSS
612-802-8261
noplacelikehome@results.net
facebook.com/noplacelikehome.info
"Working Hard for our clients while serving the community!"

MILLOT & STARKS
LAW OFFICE PLLC
Estate Planning,
LGBT+, Civil Litigation
612-337-9520
www.millotandstarkslaw.com

Jewelry by
Johan
JEWELRY RE-IMAGINED
Handmade in Minnesota with hundreds of unique materials, including genuine meteorite, dinosaur bone, and more.
Free design consultations available!
651.321.9267
jewelrybyjohan.com

PRIDE in PICTURES

Photos by Sophia Hantzes

Photo by Sophia Hantzes

TWIN CITIES PRIDE FESTIVAL

June 23

Photo by Sophia Hantzes

Photo by Sophia Hantzes

Photo by Sophia Hantzes

Photo by Sophia Hantzes

Photo by Sophia Hantzes

Photo by Sophia Hantzes

Photo by Sophia Hantzes

Photo by Sophia Hantzes

Photo by Sophia Hantzes

Photo by Sophia Hantzes

Photo by Sophia Hantzes

Photo by Sophia Hantzes

Photo by Sophia Hantzes

Photo by Sophia Hantzes

Photo by Sophia Hantzes

Photo by Sophia Hantzes

PRIDE in PICTURES

Photos by Sophia Hantzes

Photo by Sophia Hantzes

Photo by Sophia Hantzes

Photo by Sophia Hantzes

Photo by Sophia Hantzes

Photo by Sophia Hantzes

Photo by Sophia Hantzes

Photo by Sophia Hantzes

Photo by Sophia Hantzes

Photo by Sophia Hantzes

Photo by Sophia Hantzes

Photo by Sophia Hantzes

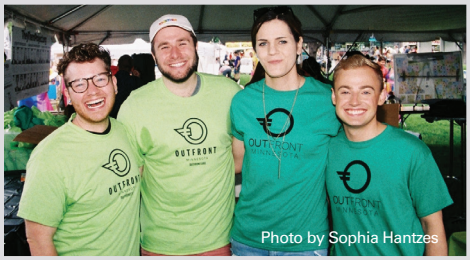

Photo by Sophia Hantzes

Photo by Sophia Hantzes

Photo by Sophia Hantzes

Photo by Sophia Hantzes

Photo by Sophia Hantzes

Photo by Sophia Hantzes

PRIDE in PICTURES

Photos by Sophia Hantzes

Photo by Sophia Hantzes

TWIN CITIES PRIDE IN CONCERT

June 24

Photo by Sophia Hantzes

Photo by Sophia Hantzes

Photo by Sophia Hantzes

Photo by Sophia Hantzes

Photo by Sophia Hantzes

Photo by Sophia Hantzes

Photo by Sophia Hantzes

Photo by Sophia Hantzes

TWIN CITIES PRIDE RAINBOW RUN

June 24

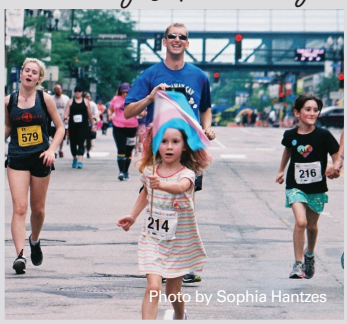
Photo by Sophia Hantzes

Photo by Sophia Hantzes

Photo by Sophia Hantzes

Photo by Sophia Hantzes

Photo by Sophia Hantzes

Photo by Sophia Hantzes

Photo by Sophia Hantzes

Photo by Sophia Hantzes

Photo by Sophia Hantzes

Visit BigGayNews.com for your weekday news featuring Local, National and International GLBT News.

BIG GAY NEWS .COM

With more than 80,000 followers on Twitter, BigGayNews.com is your source for GLBT news.

Swedish Motors

Our Motto: Do it right or not at all!

The Twin Cities' premiere independent Volvo Sales & Repair Shop

Exceptional Customer Service
Keen Attention to Detail

Please consider us for all of your Volvo needs and refer your friends!

Justin Christenson
Owner

432 11th Ave. S. • Hopkins
Conveniently located off Hwy 169 & Excelsior Blvd.
(612) 803-5661
www.swedishmotorsmn.com

2018
PRIDE PAGES
DIRECTORY
LAVENDERPRIDEPAGES.COM

unique. funky. affordable.

THE ELECTRIC fetus

Franklin + 4th · 612.870.9300 · www.efetus.com

TJB HOMES, INC.

REINVENT
REVIVE
REDESIGN

763.780.2944 • TJBRemodeling.com • Jason@TJBhomes.com

JASON T. BUDZYNSKI
TJB Homes Remodeling

LEAD-SAFE EPA CERTIFIED FIRM
NAT-106860-1

city BATH CRASHERS

QB102000

PRIDE in PICTURES

Photos by Sophia Hantzes

Photo by Sophia Hantzes

2018 ASHLEY RUKES PRIDE PARADE

June 24

Photo by Sophia Hantzes

Photo by Sophia Hantzes

Photo by Sophia Hantzes

Photo by Sophia Hantzes

Photo by Sophia Hantzes

Photo by Sophia Hantzes

Photo by Sophia Hantzes

Photo by Sophia Hantzes

Photo by Sophia Hantzes

Photo by Sophia Hantzes

Photo by Sophia Hantzes

Photo by Sophia Hantzes

Photo by Sophia Hantzes

Photo by Sophia Hantzes
photo by sophia hantzes

Photo by Sophia Hantzes

Photo by Sophia Hantzes

PRIDE in PICTURES

Photos by Sophia Hantzes

Photo by Sophia Hantzes

Photo by Sophia Hantzes

Photo by Sophia Hantzes

Photo by Sophia Hantzes

Photo by Sophia Hantzes

Photo by Sophia Hantzes

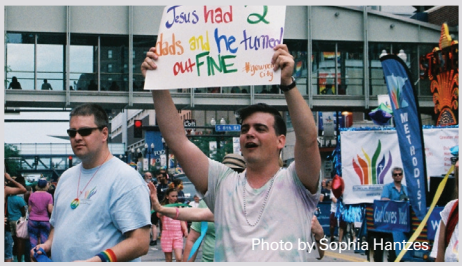

Photo by Sophia Hantzes

Photo by Sophia Hantzes

Photo by Sophia Hantzes

Photo by Sophia Hantzes

Photo by Sophia Hantzes

Photo by Sophia Hantzes

Photo by Sophia Hantzes

Photo by Sophia Hantzes

Photo by Sophia Hantzes

Photo by Sophia Hantzes

Photo by Sophia Hantzes

PRIDE in PICTURES

Photos by Sophia Hantzes

MINNESOTA UNITED FC PRIDE NIGHT

June 29

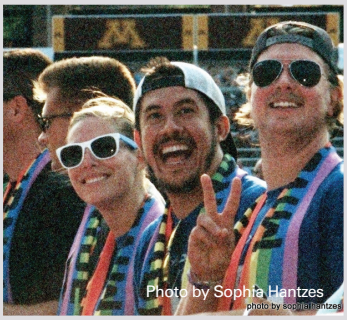

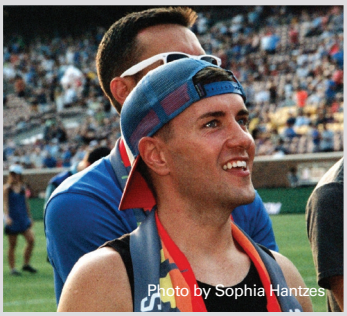

MINNESOTA LYNX PRIDE NIGHT

June 16

PRIDE in PICTURES

Photos by Sophia Hantzes

Photo by Sophia Hantzes

QUEER MUSIC CONSORTIUM PRIDE CONCERT

June 3

Photo by Sophia Hantzes

Photo by Sophia Hantzes

Photo by Sophia Hantzes

Photo by Sophia Hantzes

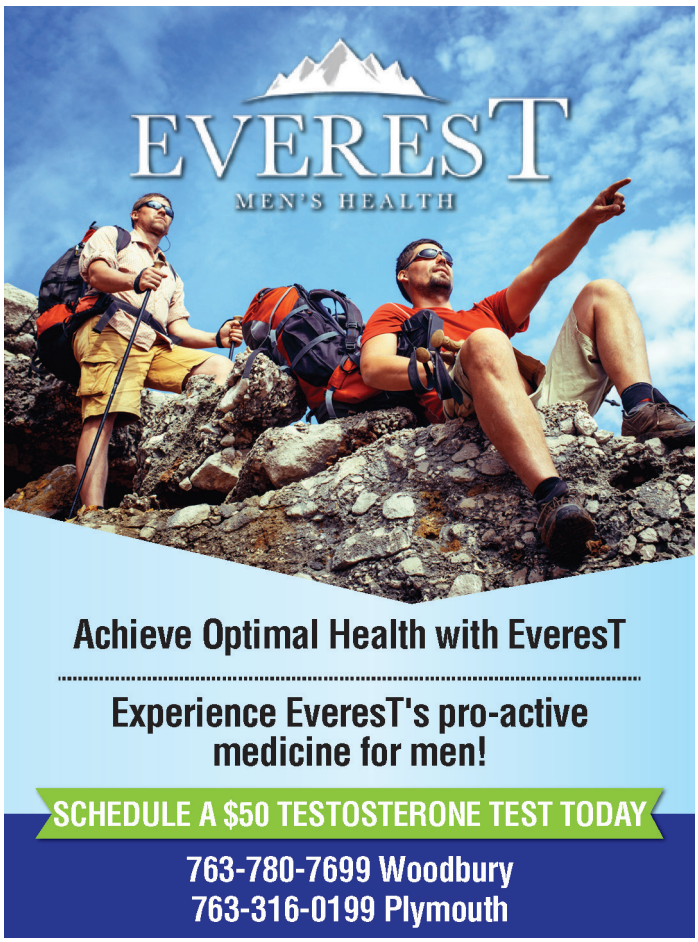

PRIDE in PICTURES

Photos by Sophia Hantzes

MINNESOTA FREEDOM BAND PRIDE CONCERT

June 18

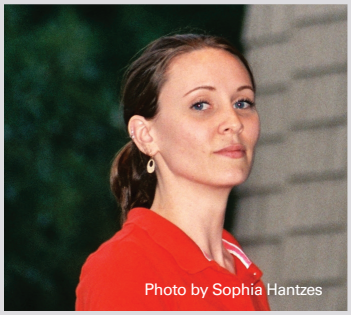

Photos by Sophia Hantzes

A CONVERSATION WITH CHELSEA HANDLER

June 5

PRIDE PICTURES

Photos by Sophia Hantzes

QUEER PROM

June 17

Photo by Sophia Hantzes

Photo by Sophia Hantzes

Photo by Sophia Hantzes

Photo by Sophia Hantzes

Photo by Sophia Hantzes

Photo by Sophia Hantzes

Photo by Sophia Hantzes

Photo by Sophia Hantzes

Photo by Sophia Hantzes

PRIDE in PICTURES

Photos by Darin Kamnetz

Photo by Darin Kamnetz

FLIP PHONE: JASMINE MASTERS AT HONEY

June 21

Photo by Darin Kamnetz

Photo by Darin Kamnetz

Photo by Darin Kamnetz

Photo by Darin Kamnetz

Photo by Darin Kamnetz

Photo by Darin Kamnetz

Photo by Darin Kamnetz

Photo by Darin Kamnetz

Photos by Sophia Hantzes

GROWN & SEXY PRIDE VIII WITH DJ SHANNON BLOWTORCH AND SWEETPEA

June 22

Photo by Sophia Hantzes

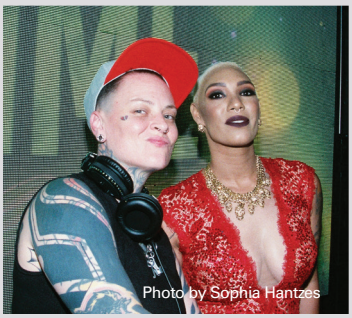
Photo by Sophia Hantzes

Photo by Sophia Hantzes

Photo by Sophia Hantzes

Photo by Sophia Hantzes

Photo by Sophia Hantzes

Photo by Sophia Hantzes

Photo by Sophia Hantzes

Photo by Sophia Hantzes

PRIDE in PICTURES

Photos by Sophia Hantzes

SOUL FRIDAY PRIDE PARTY

June 22

WORK FOR US!

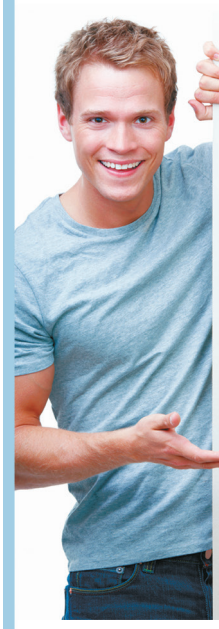

EXPERIENCED ADVERTISING ACCOUNT EXECUTIVE WANTED

Work as an Advertising Account Executive for Lavender Media.

Great Commission! Fun working environment!

LAVENDER

Send your cover letter and resume to:
barry@lavendermagazine.com

THE REMODELER YOU CAN TRUST

Additions & Dormers / Kitchens & Bathrooms / Custom Cabinetry
Whole House Renovation / Porches & Sun-Rooms / Finished Basements

4330 Nicollet Avenue South, Minneapolis, MN 55409
612.821.1100 / 651.690.3442 MN LIC #BC378021
www.houseliftinc.com

House Lift REMODELER

PRIDE in PICTURES

Photos by Chris Tarbox

WHITNEY HOUSTON-DIANA ROSS DRAG BRUNCH AT UNION ROOFTOP

June 23

Photo by Chris Tarbox

Photo by Chris Tarbox

Photo by Chris Tarbox

Photo by Chris Tarbox

Photo by Chris Tarbox

Photo by Chris Tarbox

Photo by Chris Tarbox

Photos by Darin Kamnetz

FLIP PHONE: XXL PRIDE MONET X CHANGE

June 23

Photo by Darin Kamnetz

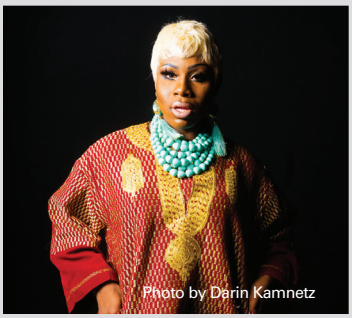
Photo by Darin Kamnetz

Photo by Darin Kamnetz

Photo by Darin Kamnetz

Photo by Darin Kamnetz

Photo by Darin Kamnetz

Photo by Darin Kamnetz

Photo by Darin Kamnetz

Photo by Darin Kamnetz

PRIDE in PICTURES

Photos by Chris Tarbox

Photo by Chris Tarbox

COMMUNION: PRIDE EDITION

June 24

Photo by Chris Tarbox

Photo by Chris Tarbox

Photo by Chris Tarbox

Photo by Chris Tarbox

A Brand You Can Trust

GARLOCK·FRENCH CORPORATION
SINCE 1932

With just one phone call to Garlock-French, you get skilled Roofing Solutions, Roof Maintenance, Chimney Repair, Cedar Preservation, Custom Sheet Metal, even Solar options.

At Garlock-French, we understand the importance of blending design, craftsmanship, with good customer service. And, we guarantee our work.

We've been up on roofs longer, and it shows.

Roofing, Chimneys, Sheet Metal & more

Call us at 612-722-7129

2301 East 25th St., Minneapolis • Garlock-French.com

MN License #BC001423

PRIDE in PICTURES

Photos by Sophia Hantzes

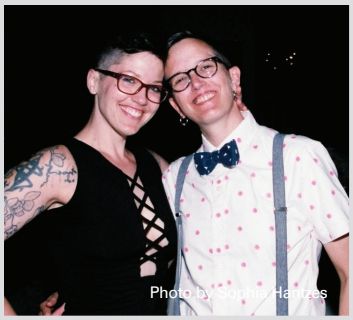
Photo by Sophia Hantzes

THE WOMAN'S CLUB OF MINNEAPOLIS PRIDE DANCE

June 23

Photo by Sophia Hantzes

Photo by Sophia Hantzes

Photo by Sophia Hantzes

Photo by Sophia Hantzes

Photo by Sophia Hantzes

Photo by Sophia Hantzes

Photo by Sophia Hantzes

Photo by Sophia Hantzes

Photos by Sophia Hantzes

8TH ANNUAL DEAF LGBTQ+ AWARDS

June 2

Photo by Sophia Hantzes

Photo by Sophia Hantzes

Photo by Sophia Hantzes

Photo by Sophia Hantzes

Photo by Sophia Hantzes

Photo by Sophia Hantzes

Photo by Sophia Hantzes

Photo by Sophia Hantzes

Photo by Sophia Hantzes

InVision
distinctive eyewear

North Loop - Galleria - Minnetonka - Grand Avenue
Locally owned. Independent designers.
Handmade Quality + Personal Service

Thank you for a great Pride weekend!

COMMEMORATE
EDUCATE
CELEBRATE

See you next year!
June 22-23, 2019

PRIDE
TWIN CITIES

tcpride.org

PRIDE in PICTURES

Photos by Sophia Hantzes

Photo by Sophia Hantzes

MINNESOTA VIKINGS LGBTQ INCLUSION SUMMIT

June 21

Photo by Sophia Hantzes

Photo by Sophia Hantzes

Photo by Sophia Hantzes

Photo by Sophia Hantzes

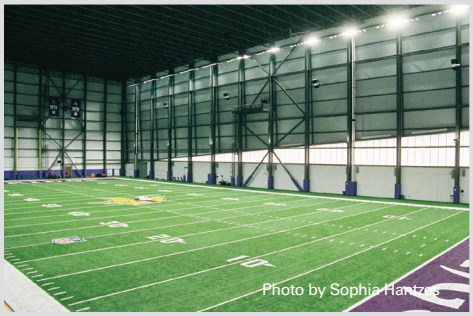
Photo by Sophia Hantzes

Photo by Sophia Hantzes

Photo by Sophia Hantzes

Photo by Sophia Hantzes

Photo by Sophia Hantzes

Photo by Sophia Hantzes

Photo by Sophia Hantzes

Photo by Sophia Hantzes

Photo by Sophia Hantzes

PRIDE in PICTURES

Photo by Sophia Hantzes

Photo by Sophia Hantzes

Photo by Sophia Hantzes

Photo by Sophia Hantzes

Photo by Sophia Hantzes

PRIDE in PICTURES

Photos by Steve Lenius

Photo by Steve Lenius

MINNESOTA LEATHER PRIDE

June 22-24

Photo by Steve Lenius

Photo by Steve Lenius

Photo by Steve Lenius

Photo by Steve Lenius

Photo by Steve Lenius

Photo by Steve Lenius

Photo by Steve Lenius

Photo by Steve Lenius

Photos by Andrew Bertke

MINNESOTA LEATHER PRIDE

June 22-24

Photo by Andrew Bertke

Photo by Andrew Bertke

Photo by Andrew Bertke

Photo by Andrew Bertke

Photo by Andrew Bertke

Photo by Andrew Bertke

Photo by Andrew Bertke

Photo by Andrew Bertke

Photo by Andrew Bertke

PRIDE in PICTURES

Photos by Chris Tarbox

Photo by Chris Tarbox

PRIDE WEEKEND AT GAY 90S

June 24

Photo by Chris Tarbox

Photo by Chris Tarbox

Photo by Chris Tarbox

Photo by Chris Tarbox

Photo by Chris Tarbox

Photo by Chris Tarbox

Photo by Chris Tarbox

Photo by Chris Tarbox

Photo by Chris Tarbox

Photo by Chris Tarbox

Photo by Chris Tarbox

PRIDE in PICTURES

Photos by Barry Leavitt

Photo by Barry Leavitt

PRIDE WEEKEND AT EAGLEBOLTBAR

June 22-24

Photo by Barry Leavitt

Photo by Barry Leavitt

Photo by Barry Leavitt

Photo by Barry Leavitt

Photo by Barry Leavitt

Photo by Barry Leavitt

Photo by Barry Leavitt

Photos by Rick Taylor

PRIDE WEEKEND AT LUSH

June 22-24

Photo by Rick Taylor

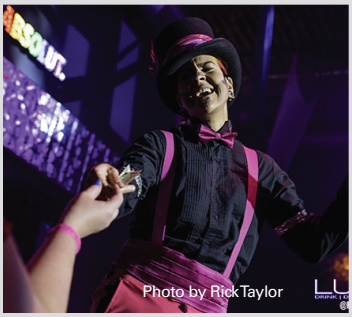
Photo by Rick Taylor

Photo by Rick Taylor

Photo by Rick Taylor

Photo by Rick Taylor

Photo by Rick Taylor

Photo by Rick Taylor

Photo by Rick Taylor

Photo by Rick Taylor

PRIDE in PICTURES

Photos by Mike Hnida

Photo by Mike Hnida

PRIDE WEEKEND AT TOWN HOUSE BAR

June 24

Photo by Mike Hnida

Photo by Mike Hnida

Photo by Mike Hnida

Photo by Mike Hnida

Photos by Chris Tarbox

Photo by Chris Tarbox

PRIDE WEEKEND AT 19 BAR

June 23

Photo by Chris Tarbox

Photo by Chris Tarbox

Photo by Chris Tarbox

Photo by Chris Tarbox

Photos by Chris Tarbox

CAFÉ & BAR LURCAT PRIDE CELEBRATION

June 23

Photo by Chris Tarbox

Photo by Chris Tarbox

Photo by Chris Tarbox

Photo by Chris Tarbox

Photo by Chris Tarbox

Photo by Chris Tarbox

Photo by Chris Tarbox

Photo by Chris Tarbox

Photo by Chris Tarbox

ACCOUNTING & BOOKKEEPING

Karen R Palm CPA CFP
TAX preparation
FEE ONLY financial planning
NO product sales
612-379-1393
www.palmkcpa.com

ATTORNEYS

JEAN M. GUSTAFSON - Estate Law: Probate & Trust, Guardianship & Conservatorship, Child Protection, Mental Health Law. Licensed: Minnesota, South Dakota, Utah. MN Lavender Bar Association Greater Minnesota Fellowship Recipient, 2017. (218) 454-2039, GusLaw.net.

AUTO REPAIR & SERVICE

EMPLOYMENT

YouthCARE
seeks an executive director
to provide strategic direction and management of a nonprofit committed to education, employment, and leadership opportunities for young people.
The executive director is responsible for fundraising, Board support, and staff supervision. $65,000 plus benefits.
For more info go to
www.youthcaremn.org.

HOME SERVICES

HOME SERVICES

GUN SHOPS

INSURANCE

REAL ESTATE

TAX SERVICES

THERAPEUTIC MASSAGE

EXCEPTIONAL FULL BODY. Experienced, complete relaxation, comfort & renewal. michael: (612) 384-4207.

ADVERTISER INDEX

Arts & Entertainment
Electric Fetus..... 21
Uptown Art Fair 27

Automotive
White Bear Mitsubishi.....2
Swedish Motors..... 21

Bars & Nightlife
Gay 90's 31

Beauty & Relaxation
The Clinic for Aesthetic Beauty.....6

Beverages
Haskell's The Wine & Cheese Bar! 16

Event Venues & Services
The Woman's Club of Minneapolis 14

Events
Lavender's First Thursdays..... 43
Twin Cities Pride..... 33

Grocery Stores
Mississippi Market..... 17

Health & Wellness
Steve Burns, PH. D.....6
Edina Skin Care Specialists.....9
EveresT Men's Health 25
This Free Life..... 44
Uptown Dermatology & SkinSpa..... 14

Home Furnishings & Accessories
2nd Shade Patio Furniture.....3
Habitation.....5

Home Services
Garlock-French Roofing 31
House Lift Remodeler.... 29
Magic Carpets.....9
Standard Heating & Air Conditioning.....
TJB Homes Remodeling 21

Insurance
Bartell, Dawn 7

Jewelry
Arthur's Jewelers.....5
Jewelry by Johan 17
Max's..... 35
Scheherazade Jewelers.....7

Legal
Millot & Starks Law Office..... 17

Media & Communications
Radio K - Real College Radio.....5

Optical
InVision 33

Real Estate & Rentals
Amy Ruzick, Kay Johnson - NoPlaceLikeHome Team - RE/MAX Results..... 17
The Link Minneapolis.....6

Sports & Recreation
Minnesota Twins..... 13

PRIDE in PICTURES

Photos by Sophia Hantzes

SALOON PRIDE BLOCK PARTY

June 24

Photo by Sophia Hantzes

Photo by Sophia Hantzes

Photo by Sophia Hantzes

Photo by Sophia Hantzes

Photo by Sophia Hantzes

Photo by Sophia Hantzes

Photo by Sophia Hantzes

Photo by Sophia Hantzes

Photo by Sophia Hantzes

Photo by Sophia Hantzes

Photo by Sophia Hantzes

Community Connection brings visibility to local GLBT-friendly non-profit organizations. To reserve your listing in Community Connection, call 612-436-4698 or email advertising@lavendermagazine.com.

AIDS/HIV INFO & TREATMENT

The Aliveness Project
Community Center for individuals living with HIV/AIDS – on-site meals, food shelf, and supportive services.
3808 Nicollet Ave. S.
Minneapolis, MN 55409
(612) 824-LIFE (5433)
www.aliveness.org

U of MN HIV Research Studies
Looking for HIV+ and HIV- individuals to participate in research studies.
420 Delaware St. SE
Minneapolis, MN 55455
(612) 625-7472
hiv.umn.edu

ANIMAL RESCUE

Second Chance Animal Rescue
Dedicated to rescuing, fostering, caring for, and adopting out dogs and cats into forever homes.
P.O. Box 10533
White Bear Lake, MN 55110
(651) 771-5662
www.secondchancerescue.org

BUSINESS ASSOCIATIONS

Twin Cities Quorum
Your GLBTQA chamber of commerce working to invigorate, build & partner for a diverse business community.
18 N. 12th St., Ste. 3606
Minneapolis, MN 55403
(612) 460-8153
www.twincitiesquorum.com

EVENT VENUES

Germanic-American Institute
Germanic-American Institute - Old World Charm as the perfect backdrop for your wedding day.
301 Summit Ave. St. Paul, MN 55102
651-222-7027
www.gai-mn.org

Landmark Center
A classic venue, with a grand cortile and beautiful courtrooms, accommodates celebrations of all sizes.
St. Paul, MN 55102
(651) 292-3228
www.landmarkcenter.org

HEALTH & WELLNESS

Clinic 555, St. Paul
Confidential, low cost sexual health clinic in downtown St. Paul. Now offering PrEP services!
555 Cedar St., Fl. 1
St. Paul, MN
(651) 266-1255
clinic555.org

Family Tree Clinic
LGBTQ Health Matters at Family Tree! Offering respectful, affordable sexual health services to meet your needs.
1619 Dayton Ave.
St. Paul, MN
(651) 645-0478
www.familytreeclinic.org

NAMI Minnesota
(National Alliance on Mental Illness)
Providing free classes and peer support groups for people affected by mental illnesses.
800 Transfer Rd. #31
St. Paul, MN 55114
(651) 645-2948
www.namihelps.org

Red Door Clinic
Sexual health care for all people. Get confidential tests & treatment in a safe, caring setting.
525 Portland Ave., 4th Floor
Minneapolis, MN 55415
(612) 543-5555
www.reddoorservices.org

MEDIA & COMMUNICATIONS

Twin Cities Public Television
Enriching lives and strengthening our community through the power of media.
172 E. 4th St.
St. Paul, MN 55101
(651) 229-1330
www.tpt.org

KFAI Radio - 90.3 FM (MPLS) 106.7 FM (STP)
Home of "Fresh Fruit", the longest running weekly Queer radio show in the country, celebrating 40 years! Listen on air or online.
Bailey Building - 1808 Riverside Ave.
Minneapolis, MN 55454
(612) 341-3144
www.KFAI.org

MUSEUM

Minnesota Historical Society Sites & Museums
Make the Minnesota Historical Society's 26 historic sites and museums part of your vacation plans.
www.mnhs.org

MUSIC

Radio K - Real College Radio
Radio K (KUOM) is the award-winning student-run radio station of the University of Minnesota.
610 Rarig Center 330 21st Ave S.
Minneapolis, MN 55455
(612) 625-3500
www.RadioK.org

PERFORMING ARTS

Children's Theatre Company
Children's Theatre Company creates theatre that educates, challenges and inspires. Values: Imagination, Excellence, Respect, Inclusion.
2400 3rd Ave. S.
Minneapolis, MN 55404
(612) 874-0400
www.childrenstheatre.org

Hennepin Theatre Trust
Orpheum, State, Pantages and New Century Theatres
Twin Cities' best live entertainment: Broadway shows, music concerts, comedy, dance and more!
Minneapolis, MN
1-800-982-2787
www.HennepinTheatreTrust.org

Ordway Center for the Performing Arts
Hosting, presenting, and creating performing arts and educational programs that enrich diverse audiences.
345 Washington St.
St. Paul, MN
(651) 224-4222
www.ordway.org

Minnesota Opera
World-class opera draws you into a synthesis of beauty: breathtaking music, stunning costumes, and extraordinary sets. Performances at the Ordway Music Theater – 345 Washington St., St. Paul, MN 55102
(612) 333-6669
mnopera.org

Twin Cities Gay Men's Chorus
An award-winning chorus building community through music and offers entertainment worth coming out for!
528 Hennepin Ave., Ste. 307
Minneapolis, MN
(612) 339-SONG (7664)
chorus@tcgmc.org
www.tcgmc.org

PRIDE

Twin Cities Pride
Producers of the third-largest national Pride celebration seeks sponsors, volunteers, board members. Contact us today.
2021 E. Hennepin Ave., Ste. 402-7
Minneapolis, MN 55413
(612) 255-3260
www.tcpride.org

RELIGIOUS & SPIRITUAL

Central Lutheran Church
Exploring the promise of God for all.
333 S. 12th St.
Minneapolis, MN 55404
(612) 870-4416
www.centralmpls.org

Hennepin Avenue United Methodist Church
Everyone is welcome at Hennepin Church! Vibrant Worship. Authentic Community. Bold Outreach.
511 Groveland Ave.
Minneapolis, MN 55403
(612) 871-5303
www.hennepinchurch.org

Parkview United Church of Christ
No matter who you are, or where you are on life's journey, you are welcome here!
3737 Bellaire Ave.
White Bear Lake, MN 55110
(651) 429-3346
www.mnparkviewucc.org

Plymouth Congregational Church, Minneapolis
Spiritual, Loving, Relevant, Transforming. Find us on Facebook and Twitter
1900 Nicollet Ave. at Franklin
Minneapolis, MN
(612) 871-7400
www.plymouth.org

St. Mark's Episcopal Cathedral
inquiring INSPIRING inclusive. Wherever you are on your faith journey, St Mark's welcomes you.
519 Oak Grove St.
Minneapolis, MN 55403
(612) 870-7800
www.ourcathedral.org

St. Paul's Lutheran Church
"St. Paul's Without Walls"- Come and experience the embrace of YES! Worship 9:30 a.m. Sundays.
34 10th Ave. S.
Hopkins, MN 55343
(952) 938-4683
www.saintpaulslutheran.org

United Methodist Reconciling Churches
Congregations around Minnesota that intentionally welcome all people regardless of sexual orientation or gender identity.
www.mnrcumc.org

TRAVEL

Visit Duluth
Lake Superior. Historic waterfront. Vibrant arts & dining. Adventure. Hotels and B&Bs. Attractions and events.
21 W. Superior St., Ste. 100
Duluth, MN
(218) 722-4011, (800) 4-DULUTH
www.visitduluth.com

Visit Winona
Cool theater, arts and music scene, foodie bliss, outdoor recreation paradise. Surprisingly weird. Incredibly entertaining.
160 Johnson St.
Winona, MN 55987
(507) 452-0735
www.visitwinona.com

ZOO

International Wolf Center
Our world famous Center features daily programs, award-wining exhibits, and live ambassador wolves.
1396 Highway 169
Ely, MN 55731
218-365-4695
www.wolf.org

LAVENDER'S

FIRST THURSDAYS

BUY A DRINK. MAKE A CONNECTION. HAVE FUN.

THURSDAY

AUGUST 2 • 5:30 - 8:00 PM

SOCIABLE CIDER WERKS
·MPLS· ·MINN·

SOCIABLE CIDER WERKS
1500 FILLMORE ST. NE • MINNEAPOLIS

TWIN CITIES GLBT HAPPY HOUR
ENJOY COMPLIMENTARY HORS D'OEUVRES PLUS A CHANCE TO REGISTER TO WIN GREAT PRIZES!

ENJOY CASH BAR FEATURING BEER AND CIDER

FEATURED NON-PROFITS

GREYHOUND PETS OF AMERICA

Second Chance Animal Rescue

TOBACCO IS TOXIC
THIS LIFE IS NON-TOXIC
My look is all me. Anything toxic that tries to mess with that, like cigarettes and their toxic chemicals? BLOCKED. Because this life is non-toxic.
This Free Life
FREEDOM TO BE, TOBACCO-FREE.
VISIT US @ThisFreeLife
FDA